OfficeSuite® Mobile Softphone User Guide (*iPhone® Edition)*

Contents

1 About OfficeSuite® Mobile Softphone 3

2 Configuring 4

2.1 Getting Ready 4

2.2 Setting up OfficeSuite Mobile Softphone 5

3 Making Phone Calls 6

3.1 Starting and Quitting OfficeSuite Mobile Softphone 6

3.2 Placing a Call 7

3.3 Handling Incoming Calls 8

3.4 Handling One Established Call 10

3.5 Recording Calls 11

3.6 Placing a Second OfficeSuite Mobile Softphone Call 12

3.7 Handling Two Established Calls 13

3.8 Unattended (Blind) Transfer 14

3.9 Attended Transfer 15

3.10 Conference Call 16

3.11 Call History 17

3.13 Accessing Voicemail 19

4 Settings 20

4.2 Preferences 21

4.3 Advanced Settings 24

A Troubleshooting 25

B Glossary 27

iPhone, iPad, iPod touch and iTunes are registered trademarks of Apple Inc.

SILK is a registered trademark of Skype Inc.

The Bluetooth word mark, figure mark, and combination mark are all trademarks that are owned by the Bluetooth SIG.

1 About OfficeSuite® Mobile Softphone (iPhone Edition)

OfficeSuite Mobile Softphone is an application for the Apple iPhone mobile digital device, and iPod touch mobile digital device.

With the OfficeSuite Mobile Softphone you can use the Wi-Fi internet connection on your iPhone, or iPod touch to make and receive calls without using mobile data. In addition, with iPhone (but not with iPod touch), you can use the mobile data connection for phone calls when you are not in a Wi-Fi zone.

Standard Telephone Features

OfficeSuite Mobile Softphone has all the standard telephone features, including:

- Call display and Voicemail Indicator.
- Speakerphone, Mute, and Hold.
- Call history – list of received, missed, and dialed calls.
- Call transfer.
- Audio call record.
- Three-way audio conference.
- Audio codecs G.711, G.722, GSM, iLBC and SILK™, with an option to purchase codec G.729.
- Ringtones and contact avatars.
- Support for DTMF: the ability to enter numbers to use with an auto attendant.

Accessories

The following accessories are supported:

- Headset with microphone (including Bluetooth™)
- Headphones (no microphone)

2 Configuring

2.1 Getting Ready

1. Once you have installed OfficeSuite Mobile Softphone, make sure you have set up Wi-Fi and mobile data correctly on your device:
   - Set up Wi-Fi: from the main iPhone screen, tap Settings > Wi-Fi. Turn on the Wi-Fi field. The panel will be populated with access points. Tap to choose an access point and wait for the item to show a checkmark (indicating that you are connected).
   - Set up mobile data (if applicable): from the main iPhone screen, tap Settings > General > Network, and turn on the Cellular Data field.
2. If you are using iOS 5 or higher, set up notifications in order to receive notification when OfficeSuite Mobile Softphone is in the background: from the main iPhone screen, tap Settings ( ) Notifications. Tap OfficeSuite Mobile Softphone and set up the following:
   - Notification center (if desired): On to display OfficeSuite Mobile Softphone notifications in the iPhone's notification center.
   - Alert Style: Choose how you want to be notified of incoming calls and messages when OfficeSuite Mobile Softphone is in the background. None to receive no notification.
   - Badge App Icon: On to display a number of notifications on the OfficeSuite Mobile Softphone icon.
   - Sounds: On to enable the sound preferences you choose on OfficeSuite Mobile Softphone. Off to disable any sound for notifications while OfficeSuite Mobile Softphone is in the background.
   - View in Lock Screen: On to receive notifications when the iPhone is locked.
3. Obtain the following information from your VoIP service provider:
   - Your username, password and domain.
   - Your auth name (authorization name), if used by your service provider.
   - Your voicemail number, if your service provider provides this service.
4. Tap the OfficeSuite Mobile Softphone icon on the iPhone.

2.2 Setting up OfficeSuite Mobile Softphone

To use OfficeSuite Mobile Softphone as a phone, you must log in using your OfficeSuite Softphone credentials. The credentials to login are as follows:

Username: (Your extension)@(Your PIN)
Password: Your OfficeSuite web portal password.

You can also choose to store your login credentials.
Once you enter your login credentials, click the Login button.

3 Making Phone Calls

3.1 Starting and Quitting OfficeSuite Mobile Softphone

Start OfficeSuite Mobile Softphone. After a few seconds, the message “Phone Ready” appears. OfficeSuite Mobile Softphone is ready.

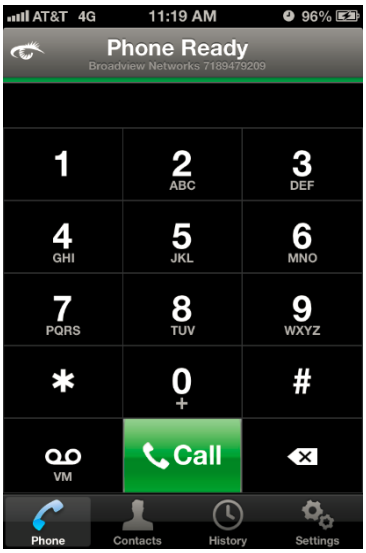

This message appears if you did not enable mobile data (3G/4G) and you do not have a Wi-Fi connection. Use of mobile data is optional; to turn it on go to Settings > User Preferences.

3G can be used only on devices that support 3G. If your device does not support 3G, this message will never appear!

Quitting

Double-tap the Home button on the iPhone. The list of active applications appears across the bottom of the screen. Hold your finger on the OfficeSuite Mobile Softphone icon until the red icon appears. Tap the red icon to close the application.

3.2 Placing a Call

Using the Dialpad

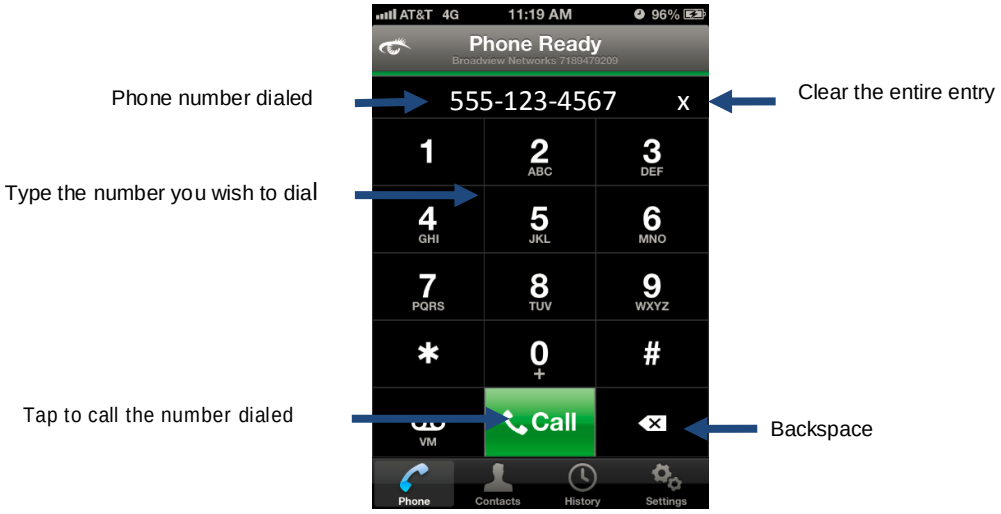

From the iPhone Contact List

Tap the Contacts tab at the bottom of the screen

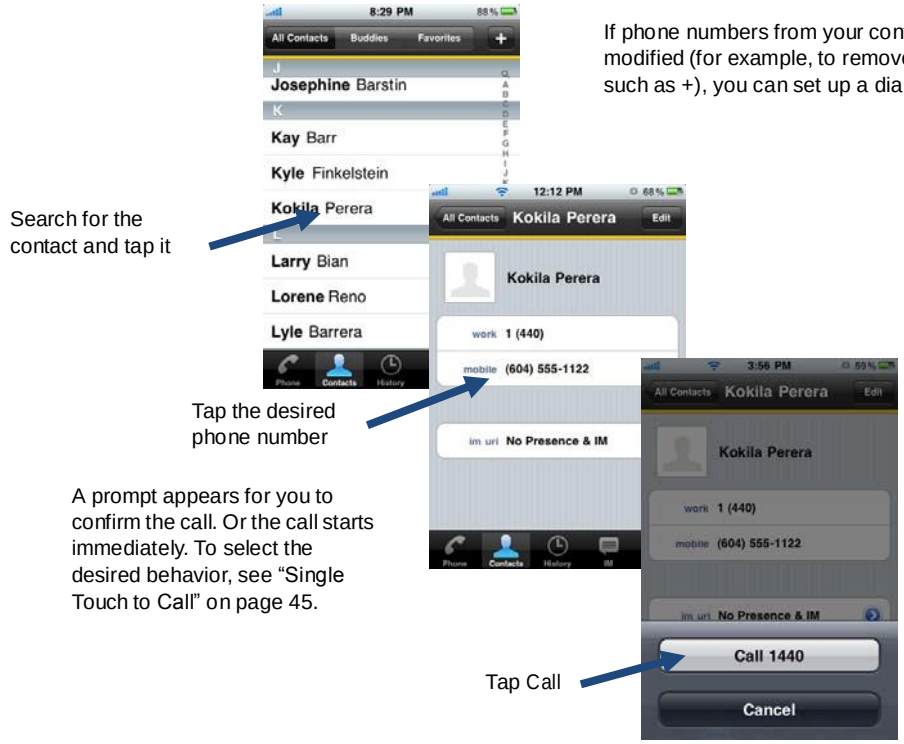

If phone numbers from your contact list need to be modified (for example, to remove extra characters such as +), you can set up a dial plan. See page 55.

A prompt appears for you to confirm the call. Or the call starts immediately. To select the desired behavior, see “Single Touch to Call” on page 45.

The "network quality issues" Message

This message appears if there is network congestion or a poor quality Wi-Fi signal. Try moving closer to your Wi-Fi access point.

3.3 Handling Incoming Calls

When OfficeSuite Mobile Softphone Is in the Foreground

The account name will appear here.
If no account is assigned to the number,
The phone number will be displayed

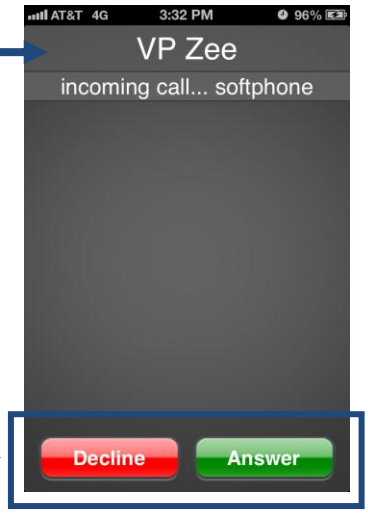

Tap Decline or Answer

When OfficeSuite Mobile Softphone Is in the Background

If you have an iPhone 3GS (or newer), or 3rd (or higher) generation iPod touch, you can run OfficeSuite Mobile Softphone in the background and still receive calls. If your device runs on iOS 5 or higher, make sure you set the Alert style to Alerts or Banners by tapping Settings > Notifications > OfficeSuite Mobile Softphone on your device.

Tap to answer a call.

Alert style

Banner style

The call starts immediately.
You can change this behavior; see "Alert Answer" on page 45.

If you tap Close, the incoming call will continue to ring until your voicemail picks it up or the other person hangs up.

3.4 Handling One Established Call

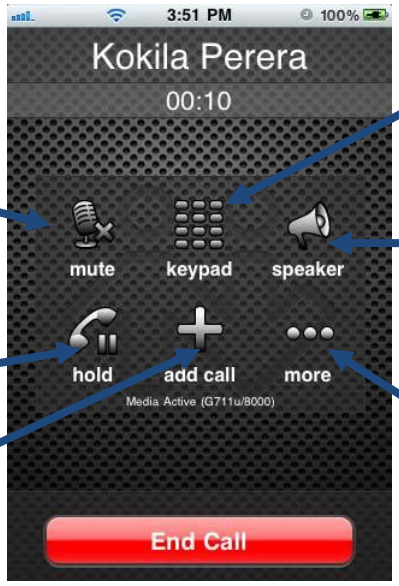

Tap to show a keypad in order to enter numbers, for example, when choosing menu items such as “enter 1 for customer support”

Mute or unmute

Speakerphone or other audio output options (if connected).

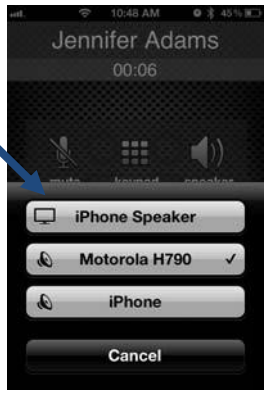

Hold or release hold

Tap to record (page 16) or transfer this call (page 19)

Place a second phone call

Handling a OfficeSuite Mobile Softphone Call and a Native Call

Tap to return to the native call. The OfficeSuite Mobile Softphone will be put on hold

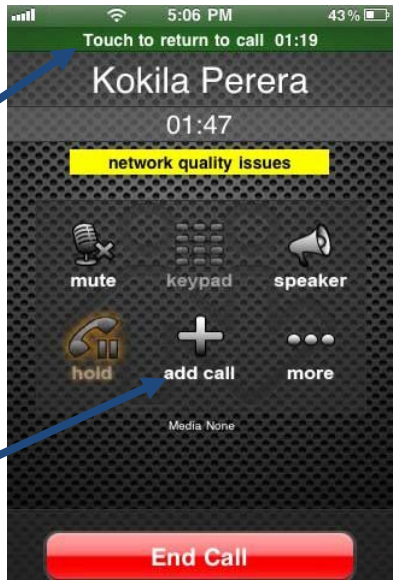

Although there are two calls, only one is a OfficeSuite Mobile Softphone call. So you could start another OfficeSuite Mobile Softphone call.

3.5 Recording Calls

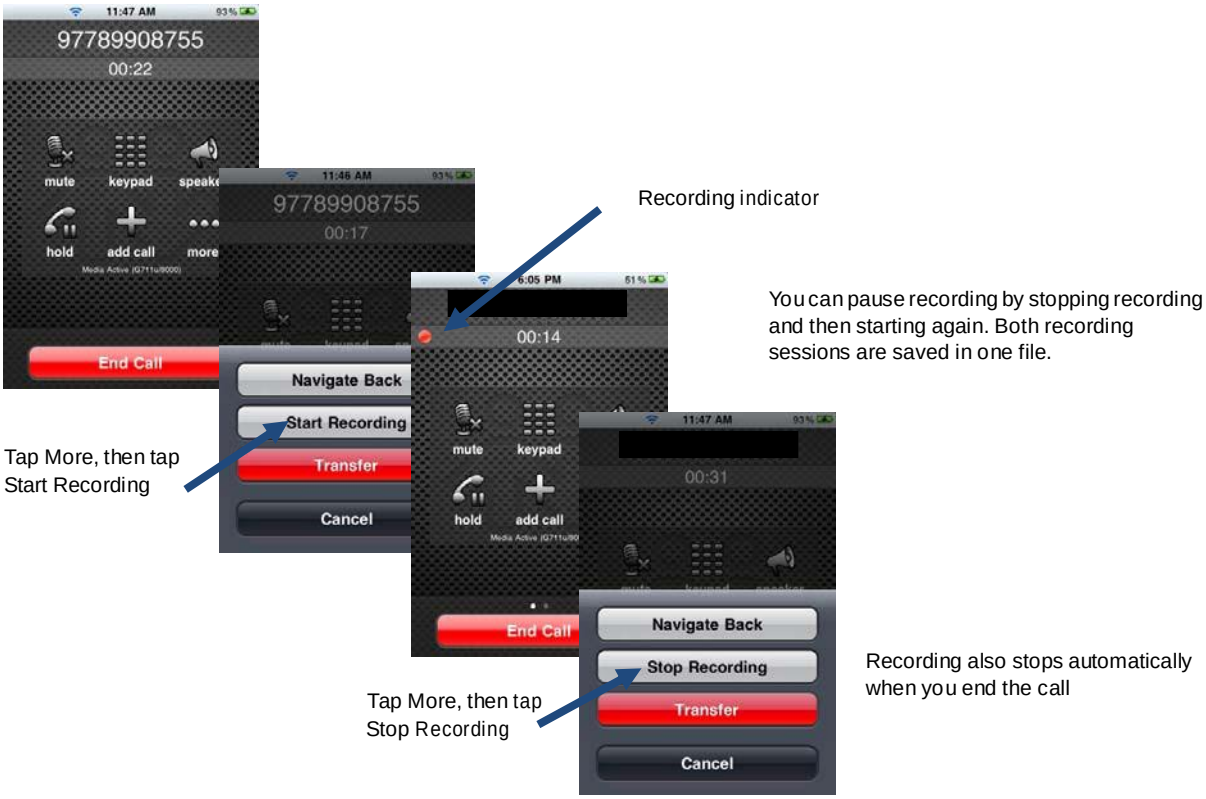

Listen to the recording on the History screen.

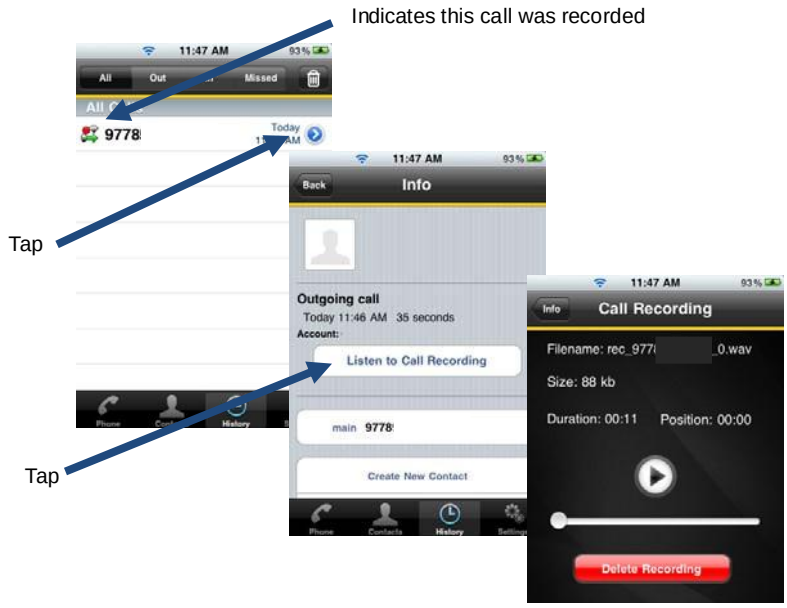

You can also manage the recording in iTunes®. Select your device, click the Apps tab at the top of the screen, scroll down to file sharing, then click the OfficeSuite Mobile Softphone icon in the Apps panel. The recordings appear in the OfficeSuite Mobile Softphone Documents panel.

3.6 Placing a Second OfficeSuite Mobile Softphone Call

Using the Dialpad

Place the call on hold, if desired

Tap Add Call

Dial the number of the second person and tap Call

Or tap here to go back to the first call

When the call connects, the first call is put on hold. You are now speaking to the second person.

To switch to the other person, tap Swap Calls

From the iPhone Contact List

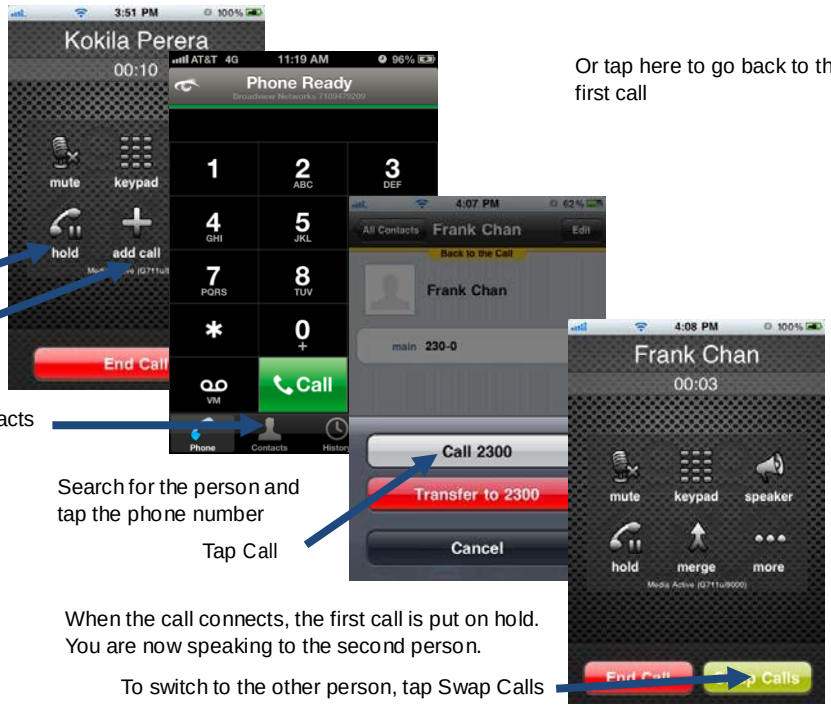

Place the call on hold, if desired

Tap Add Call

Tap Contacts

Search for the person and tap the phone number

Tap Call

Or tap here to go back to the first call

When the call connects, the first call is put on hold. You are now speaking to the second person.

To switch to the other person, tap Swap Calls

3.7 Handling Two Established Calls

Handling Two OfficeSuite Mobile Softphone Calls

To switch to the other person, tap Swap Calls

3.8 Unattended (Blind) Transfer

You can transfer the current OfficeSuite Mobile Softphone call to a second person without first talking to that second person.

Using the Dialpad

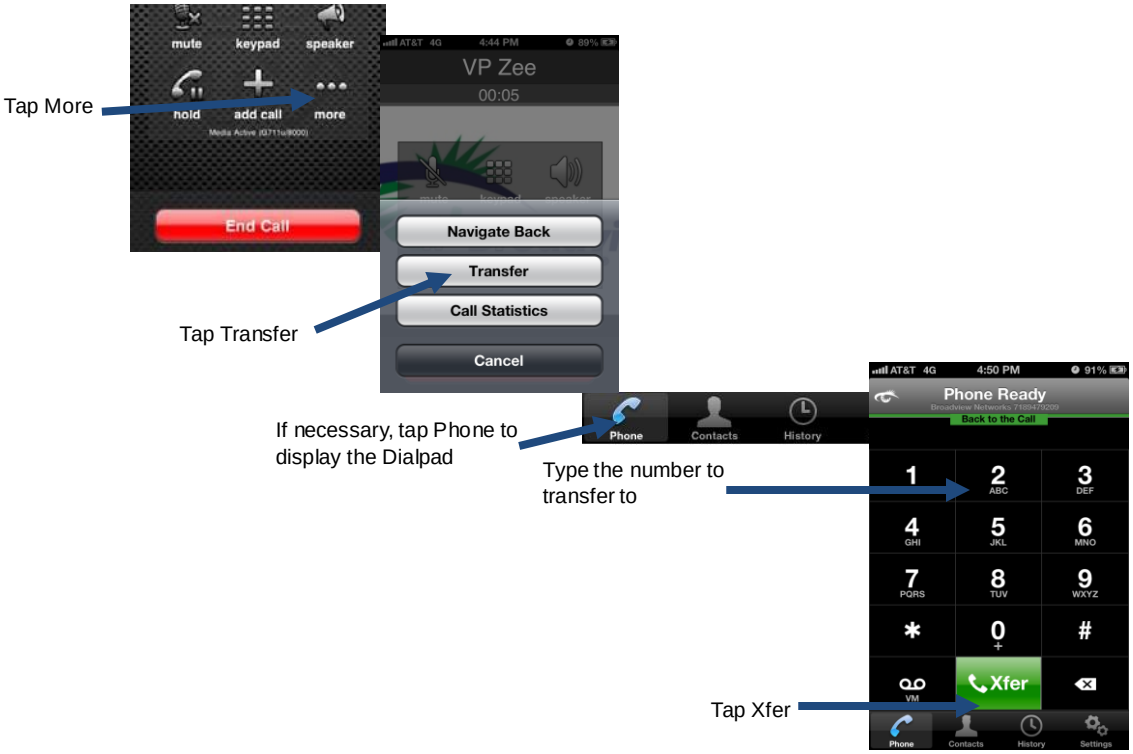

By Selecting a Contact

3.9 Attended Transfer

You can speak to the second person first then transfer the first person to them.

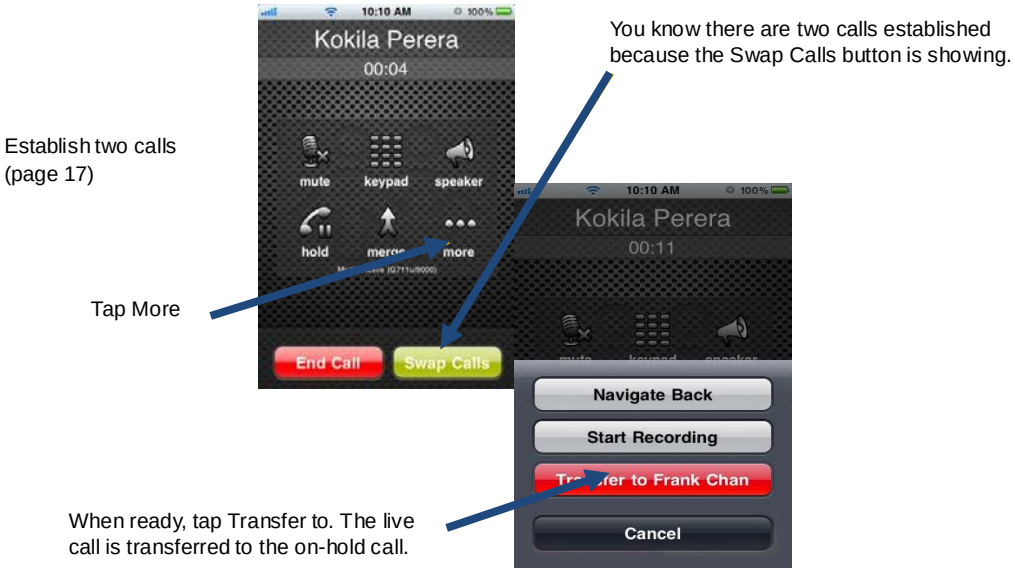

3.10 Conference Call

When you have two OfficeSuite Mobile Softphone calls established, you can merge the calls into a three-way conference call.

Establish two calls (page 17)

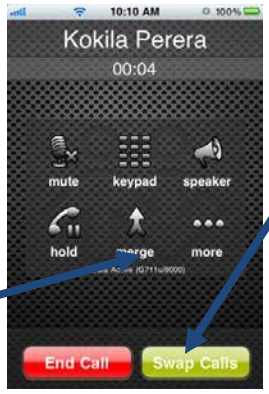

You know there are two calls established because the Swap Calls button is showing.

Tap Merge

If desired you can split the conference back into two calls

The two calls are merged into a conference

Clicking End Call ends the conference and hangs up on both calls

3.11 Call History

Tap the History icon at the bottom of the screen.

Tap to filter, as desired

Missed calls

Incoming calls

Outgoing calls

Clearing the History

Tap to clear the current view. For example, clear only outgoing calls

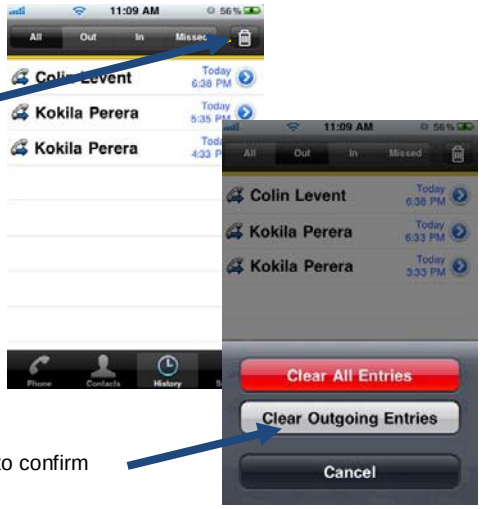

Tap to confirm

Creating a Contact from History

You can create a contact from a history item.

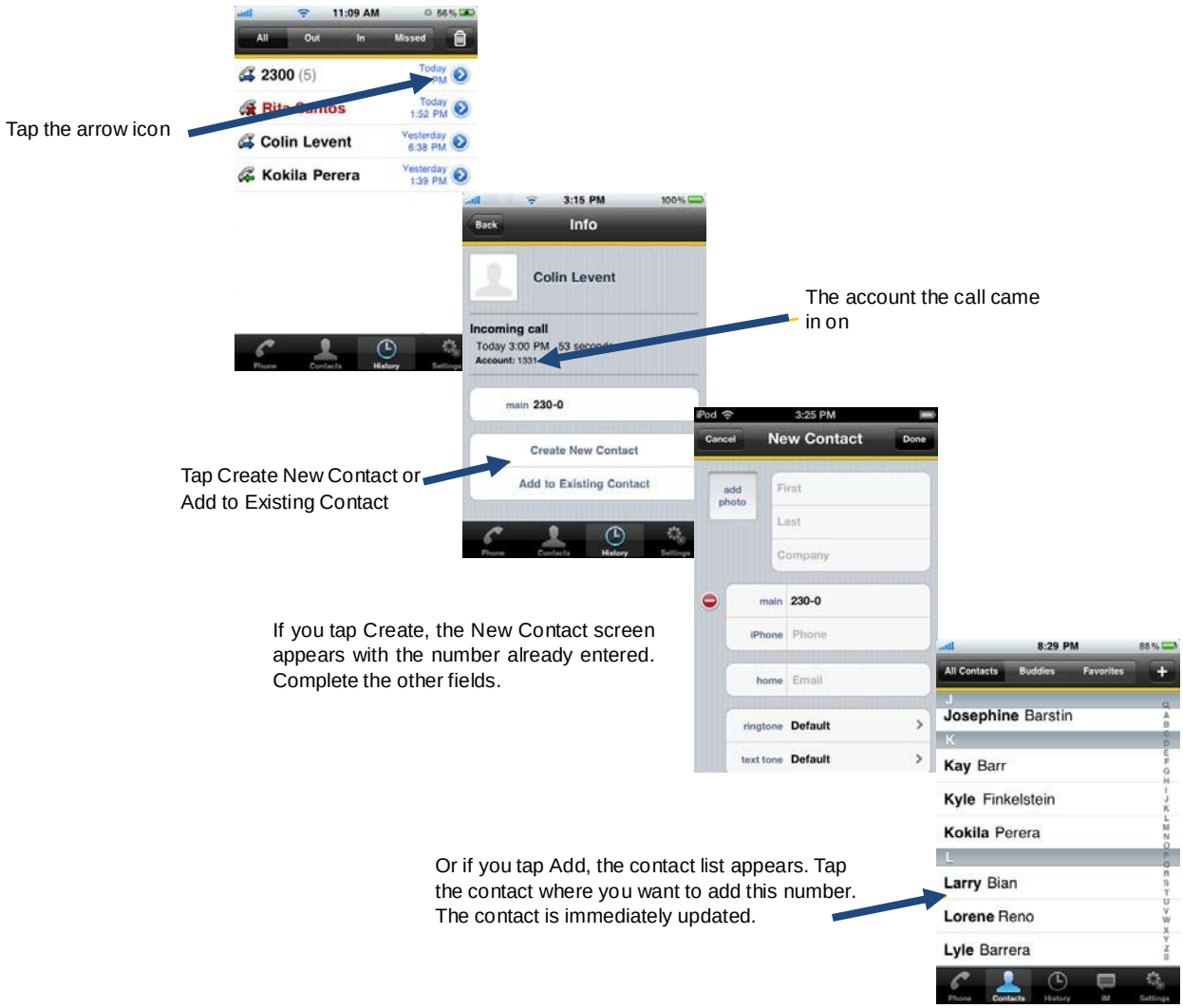

3.13 Accessing Voicemail

If your VoIP service provider provides a voicemail service, then incoming calls go to voicemail if:

- OfficeSuite Mobile Softphone is not running.
- You already have two calls established

The voicemail indicator on the iPhone home screen

The voicemail indicator on the OfficeSuite Mobile Softphone screen

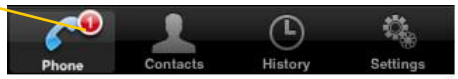

Tap the voicemail icon; the voicemail number appears in the entry field. Place the call in the regular way.

(If no number appears, you have not set it up in settings; see page 38.)

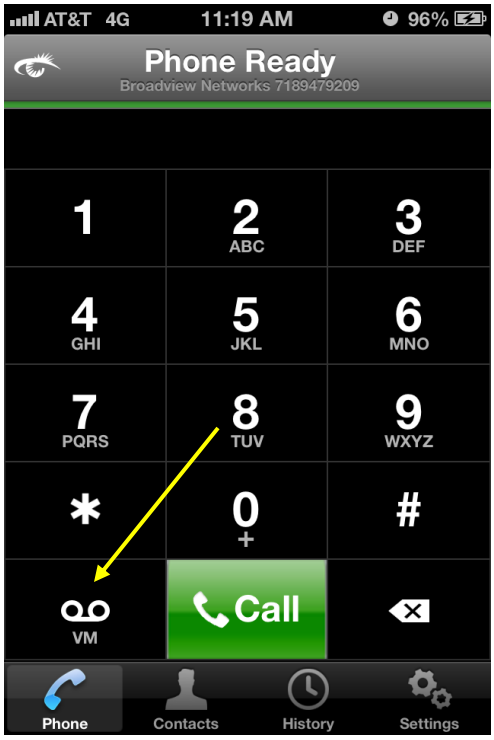

4 Settings

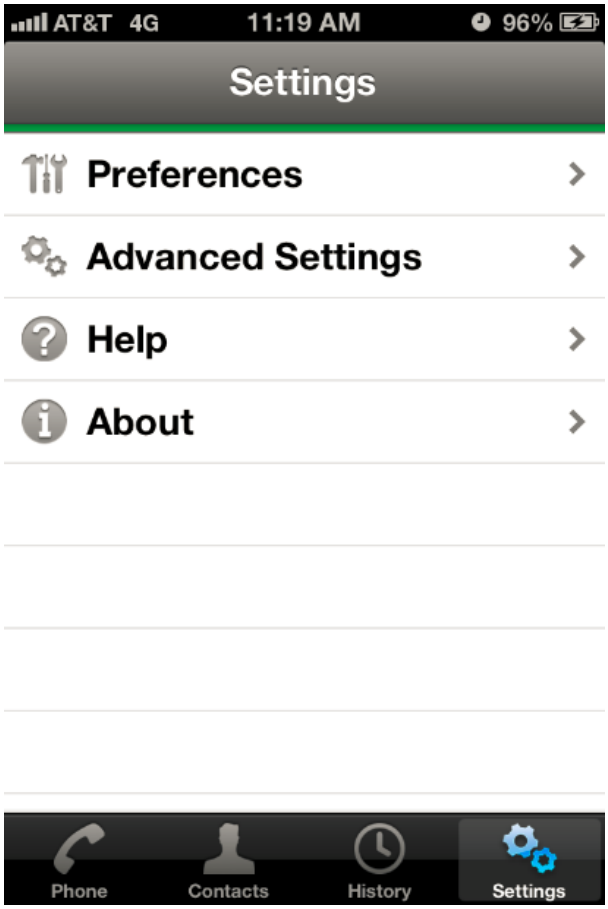
AT&T 4G
11:19 AM
96%
Settings
Preferences
Advanced Settings
Help
About
Phone
Contacts
History
Settings

4.2 Preferences

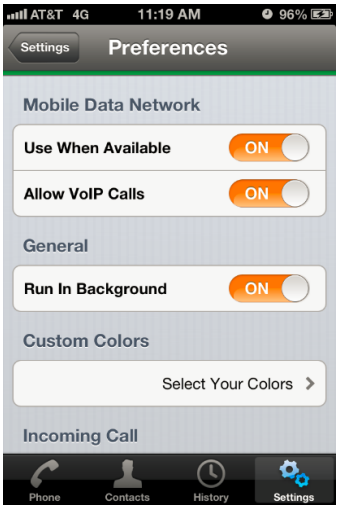

Top of the Screen

Middle of the Screen

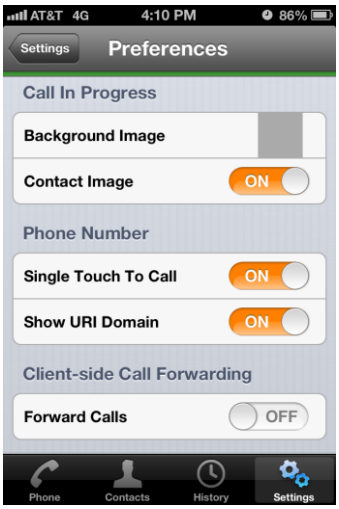

Middle of the Screen

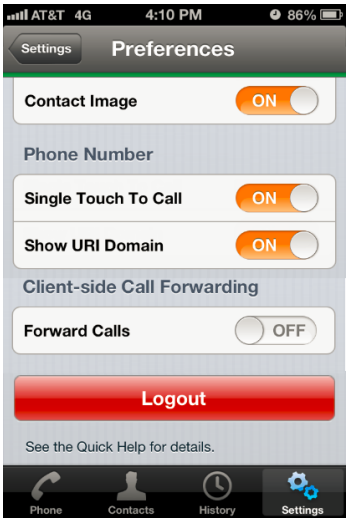

Bottom of the Screen

Field	Description
Use When Available	Appears only on iPhone. • ON: When a Wi-Fi connection is not available, OfficeSuite Mobile Softphone uses mobile data for messaging and voice mail notifications. You will also have a choice to allow VoIP calls or not. (See below) • OFF: When a Wi-Fi connection is not available, you will get no messages or notification. Allow VoIP Calls is OFF; you will not be able to place or receive calls either.

Field	Description
Allow VoIP Calls	Appears only on iPhone. Use When Available must be ON to use this setting. • ON: When a Wi-Fi connection is not available, OfficeSuite Mobile Softphone will attempt to place calls using the mobile data channel. Data charges with your mobile carrier will apply • OFF: When a Wi-Fi connection is not available, you will not be able to place or receive calls.
Run In Background	• ON: If using UDP for transport (page 41). • OFF: If using TCP or TLS for transport. This setting lets you receive calls when OfficeSuite Mobile Softphone is running in background and your transport is UDP. Turning this setting on decreases battery life. But if it is turned off, you will not be able to receive calls if you are using UDP. If you are using TCP or TLS, there is no need to turn this setting on.
Play Ringtone	ON to hear the ringtone.
Vibrate	ON to vibrate when you receive a call.
Alert Answer	Controls the behavior of the incoming VoIP call prompt (when OfficeSuite Mobile Softphone is in the background): • ON: You can immediately answer the incoming call. • OFF: You can view the incoming call screen, and then choose either answer or decline the call.
Alert Missed	Controls the behavior of the missed call prompt (when you receive a call when OfficeSuite Mobile Softphone is in the background): • ON: A Missed Call alert appears on the native iPhone screen. • OFF: No alert appears.
Contact Image	ON to display the image of your contact while receiving or making calls.
Ringtone	The ringtone for incoming calls.
Custom Image	The background image that appears when you are on a call. Swipe the image to delete.
Custom Colors	You can change the color of various parts of the screen. This setting includes a Reset button, so you can easily return to the defaults.
Single Touch to Call	ON: When making a call from Contacts or History, the call will be placed as soon as you tap a phone number. OFF: When you tap the phone number, a prompt appears. When you tap that prompt, the call will be placed.
Show URI Domain	ON: The phone number displayed for an incoming, outgoing or established call will include the domain name (for example, 1234@myVoipProvider.com). OFF (default): The domain name is not included in the display.
Forward Calls	ON to send all incoming calls to a specific number. So long as OfficeSuite Mobile Softphone is enabled and registered and Run In Background (above) is ON, incoming calls will be forwarded to this phone number.
To Number	The number to forward calls to, when Forward Calls is ON.

Field	Description
View Style	Choose a view of the instant message screen. Plain or Bubbles (default).
Alert Sound	ON to play a ringtone when you receive a new message.
Alert Vibration	ON to vibrate when you receive a new message.
Send Landscape	When ON, your video will be forcibly sent in the landscape orientation. This is a compatibility mode for older devices that cannot render video in the portrait orientation. Use as an exception. The default is "Off".

4.3 Advanced Settings

If you make changes to the fields identified by a ▼, you must tap the Apply Changes button at the bottom of the screen or restart OfficeSuite Mobile Softphone.

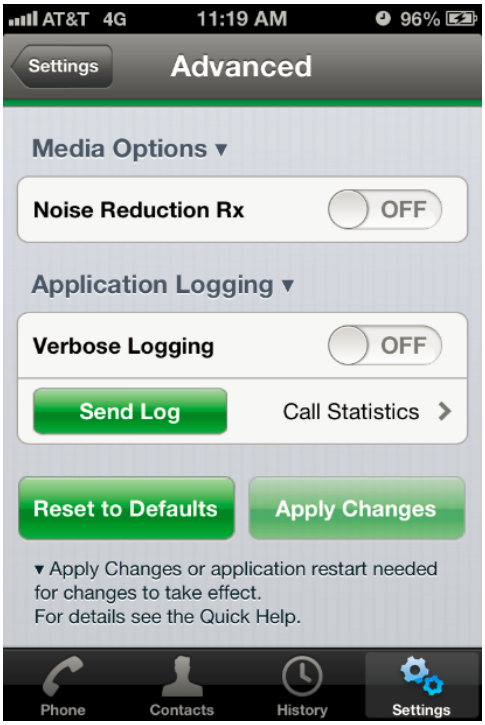

Field	Description
Noise Reduction Rx	Noise Reduction. When ON, OfficeSuite Mobile Softphone attempts to reduce background noise on audio you are receiving from the other person. The default is OFF.
Verbose Logging	Leave this setting OFF unless customer support instructs you to turn it ON in order to troubleshoot a problem you are having on your device.
Send Log	Tap to upload the current log to customer support.
Call Statistics	To show detailed information about the current/last call. For example, the number of packets lost.

A Troubleshooting

Using OfficeSuite Mobile Softphone Diagnostics

If you have a problem with OfficeSuite Mobile Softphone, customer support may ask you to turn on diagnostics to capture information.

1. Go to Settings > Advanced Settings. If Verbose Logging is OFF, turn it to ON and tap Apply Changes.
2. Reproduce the problem. When done, go to Settings > Advanced Settings again. Tap Send Log. A prompt appears.

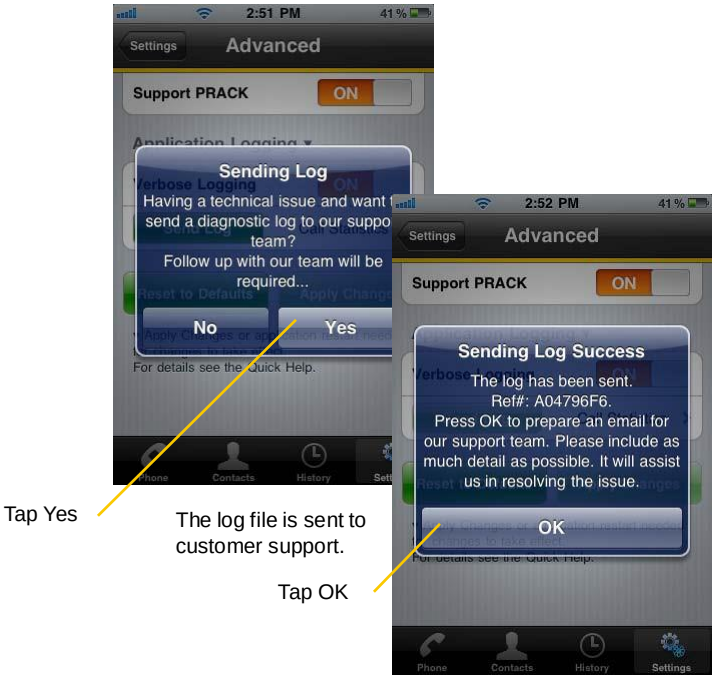

3. The description of the problem could include the following:
   - What you were doing when the problem occurred.
   - Your Apple device and model.
   - Any recent changes you have made to your setup of OfficeSuite Mobile Softphone.
   - Whether you are in your “home” Wi-Fi zone (your normal Wi-Fi zone) or a different Wi-Fi zone

- Whether you normally have 3G/4G enabled on your device and in OfficeSuite Mobile Softphone.

4. When done, turn off Verbose Logging. Tap Apply Changes.

More Information

- You can view Frequently Asked Questions at http://m.broadviewnet.com/OfficeSuite/iphone.asp?q=.

B Glossary

OfficeSuite Mobile Softphone call	A call made using the OfficeSuite Mobile Softphone screen. Compare to “native call”.
Codec	Codecs are programs in OfficeSuite Mobile Softphone involved in transmitting audio; each codec has different characteristics and therefore each works better in some situations than in others.
DTMF	Dual-tone multi frequency. DTMF is the system that is used in interactive voice-response menu systems such as the menu system for accessing voicemail messages. The DTMF system allows the user to interact with the menu by pressing keys on a dialpad or keyboard.
Home button	The button at the bottom of the iPhone or iPod touch.
IM	Instant Messaging. A technology that lets users send text messages for near instantaneous delivery and display on each others’ devices.
ICE	Interactive Connectivity Establishment. A method for traversing a firewall.
IP address	A unique number that identifies a device. Devices on a network use the IP address to communicate with each other.
IVR	Interactive Voice Response. IVRs use DTMF.
Media	The audio portion of a call. Compare to “Signaling”.
Native call	A call made using the phone service that comes with the iPhone. Does not apply to the iPod touch.
Native phone service	The phone service that comes with the iPhone.
PSTN	Public Switch Telephone Network. The traditional land-line phone network.
Presence	An instant messaging feature that allows users to share information about their online status.
Signaling	The information in a call that deals with establishing and controlling the connection, and managing the network. The non-signaling portion of the call is the Media.
SIP	Session Initiation Protocol. The signaling protocol followed by OfficeSuite Mobile Softphone for handling phone calls.
SIP account	An account that provides the user the ability to make VoIP phone calls. The account encapsulates the rules and functions the user can access.
softphone address	The address used to connect to a SIP endpoint. In other words, the “phone number” used in a VoIP phone call. For example, sip:joseph@domainA.com.
STUN	Simple Traversal of UDP through a firewall or NAT.
Wi-Fi call	A OfficeSuite Mobile Softphone call made over the Wi-Fi internet. To make a Wi-Fi call, you must be in a Wi- Fi zone.
XMPP account	An account that provides the user with the ability to send IMs and view other people’s presence.
3G/4G call	A OfficeSuite Mobile Softphone call that uses the mobile data newtork rather than the Wi-Fi network. If you start (or receive) a call with an iPhone when you are not in a Wi-Fi zone, the call will be a 3G/4G call. Not all supported devices support 3G; see page 3.